

NOTICE!!

These documents have been scanned!

Do not place un-scanned documents beneath this notice!

Do not remove this notice from this file!

GPO Jacket No. 560-102
Print Order 61540
Rise Business Services, LLC
Job=AZ15 5/13/2019



Box Number= AZ15043



Claim Begin-End: AMC419577-AMC419577

1 Initial Receipt



AZ15043-16

AMC418628-AMC420131

United States Department of the Interior
 Bureau of Land Management
 LANDS/RECREATION & PLANNING
 ONE N CENTRAL AVE
 PHOENIX, AZ 85004 -2203
 Phone: 602-417-9200

Receipt

No: 2699252

Transaction #: 2781115		ENTERED INTO COMPUTER	
Date of Transaction: 11/30/2012			
		CUSTOMER: JAN 16 2013 <i>ps</i>	
	LARRY RADDON 2460 E COTTONWOOD ST COTTONWOOD, AZ 86326-5333 US		

LINE #	QTY	DESCRIPTION	REMARKS	UNIT PRICE	TOTAL
1	1.00	LOCATABLE MINERALS / MINING CLAIMS- NEW, UNADJUD, ONE OR MORE AUTH NOS / NEW MINING CLAIM PROCESSING FEE \$15 CASES: AMC419577/\$15.00		- n/a -	15.00
2	1.00	LOCATABLE MINERALS / MINING CLAIMS- NEW, UNADJUD, ONE OR MORE AUTH NOS / NEW MINING CLAIM LOCATION FEE \$34 CASES: AMC419577/\$34.00		- n/a -	34.00
3	1.00	LOCATABLE MINERALS / MINING CLAIMS- NEW, UNADJUD, ONE OR MORE AUTH NOS / NEW MINING CLAIM MAINT FEE \$140 CASES: AMC419577/\$140.00		- n/a -	140.00
TOTAL:					\$189.00

PAYMENT INFORMATION			
1	AMOUNT:	189.00	POSTMARKED: N/A
	TYPE:	CASH	RECEIVED: 11/30/2012
	NAME:	RADDON, LARRY 2460 E COTTONWOOD ST COTTONWOOD AZ 86326-5333 US	

REMARKS

This receipt was generated by the automated BLM Collections and Billing System and is a paper representation of a portion of the official electronic record contained therein.

NOTICE!!

These documents have been scanned!

Do not place un-scanned documents beneath this notice!

Do not remove this notice from this file!

GPO Jacket No. 560-102
Print Order 61540
Rise Business Services, LLC
Job=AZ15 5/13/2019



Box Number= AZ15043



Claim Begin-End: AMC419577-AMC419577

2 Correspondence



AZ15043-16

AMC418628-AMC420131

**NO
DOCUMENTS
FOUND**

NO DOCUMENTS FOUND
NO DOCUMENTS FOUND

NOTICE!!

These documents have been scanned!

Do not place un-scanned documents beneath this notice!

Do not remove this notice from this file!

GPO Jacket No. 560-102
Print Order 61540
Rise Business Services, LLC
Job=AZ15 5/13/2019



Box Number= AZ15043



Claim Begin-End: AMC419577-AMC419577

3 Transfers



AZ15043-16

AMC418628-AMC420131

**NO
DOCUMENTS
FOUND**

NO DOCUMENTS FOUND
NO DOCUMENTS FOUND

NOTICE!!

These documents have been scanned!

Do not place un-scanned documents beneath this notice!

Do not remove this notice from this file!

GPO Jacket No. 560-102
Print Order 61540
Rise Business Services, LLC
Job=AZ15 5/13/2019



Box Number= AZ15043



Claim Begin-End: AMC419577-AMC419577

4 Miscellaneous



AZ15043-16

AMC418628-AMC420131

**NO
DOCUMENTS
FOUND**

NO DOCUMENTS FOUND
NO DOCUMENTS FOUND

NOTICE!!

These documents have been scanned!

Do not place un-scanned documents beneath this notice!

Do not remove this notice from this file!

GPO Jacket No. 560-102
Print Order 61540
Rise Business Services, LLC
Job=AZ15 5/13/2019



Box Number= AZ15043



Claim Begin-End: AMC419577-AMC419577

5 Annual Filings



AZ15043-16

AMC418628-AMC420131

DEPARTMENT OF THE INTERIOR
BUREAU OF LAND MANAGEMENT
MINING CLAIMS

Run Date/Time: 9/11/2018

MC Maintenance Fees Paid Through the BLM Pay Portal
(by Date Paid)

Page 426 Of 723

CBS Receipt: 4249545

Printed For Lead File # AMC419577

Agency Tracking ID: 1535568000

Assessment Year: 2019

Paid On: 8/29/2018

Number of BLM Serial Nr: 1

Total Amount Paid: \$155.00

Claim Name	BLM Serial No	Lead File No	Amount Paid
RUDY RIDGE	AMC419577	AMC419577	\$155.00

United States Department of the Interior**Bureau of Land Management**

BUSINESS & SUPPORT SVCS DIV

ONE N CENTRAL AVE SUITE 800

PHOENIX, AZ 85004 -4427

Phone: 602-417-9200

Receipt

No:

4249545

Transaction #: 4365031**Date of Transaction:** 08/29/2018**CUSTOMER:**

DUANE SCHMIDT
6432 RT 98
ARCADE, NY 14009 US

LINE #	QTY	DESCRIPTION	REMARKS	UNIT PRICE	TOTAL
1	1.00	LOCATABLE MINERALS / MINING CLAIMS- NOT NEW-UNADJUD, ONE AUTH NO. ONLY / MINING CLAIM MONEY RECEIVED CASES: AMC419577/\$155.00		- n/a -	155.00
TOTAL:					\$155.00

PAYMENT INFORMATION

NOTE: Items will appear on credit card statement as "BLM O Mining Claim".

1	AMOUNT:	155.00	POSTMARKED:	N/A
	TYPE:	CREDIT CARD	RECEIVED:	08/29/2018
	NAME:	DUANE SCHMIDT 6432 RT 98 ARCADE NY 14009 US		
	CARD NO:	XXXXXXXXXXXX8607	AUTH CODE:	085048
	NAME ON CARD:	DUANE SCHMIDT		
	SIGNATURE:			

REMARKS

This receipt was generated by the automated BLM Collections and Billing System and is a paper representation of a portion of the official electronic record contained therein.

Run Date: 08/21/17

Run Time: 09:47 AM

**DEPARTMENT OF THE INTERIOR
BUREAU OF LAND MANAGEMENT
MINING CLAIMS**

MC Maintenance Fees Paid Through the BLM Pay Portal

CBS Receipt: 3943376

Printed For Lead File # AMC419577

Agency Tracking ID: 1502976671

Assessment Year: 2018

Number of BLM Serial Nr: 1

Paid On: 08/17/2017

Total Amount Paid: \$155.00

Claim Name	BLM Serial No	Lead File No	Amount Paid
RUDY RIDGE	AMC419577	AMC419577	\$155.00

United States Department of the Interior
Bureau of Land Management
BUSINESS & SUPPORT SVCS DIV
ONE N CENTRAL AVE SUITE 800
PHOENIX, AZ 85004 -4427
Phone: 602-417-9200

Receipt

No: 3943376

Transaction #: 4053056**Date of Transaction:** 08/17/2017**CUSTOMER:**

DUANE R SCHMIDT
6432 RT 98
ARCADE, NY 14009 US

LINE #	QTY	DESCRIPTION	REMARKS	UNIT PRICE	TOTAL
1	1.00	LOCATABLE MINERALS / MINING CLAIMS- NOT NEW-UNADJUD, ONE AUTH NO. ONLY / MINING CLAIM MONEY RECEIVED CASES: AMC419577/\$155.00		- n/a -	155.00
TOTAL:					\$155.00

PAYMENT INFORMATION

NOTE: Items will appear on credit card statement as "BLM O Mining Claim".

1	AMOUNT:	155.00	POSTMARKED:	N/A
	TYPE:	CREDIT CARD	RECEIVED:	08/17/2017
	NAME:	DUANE R SCHMIDT 6432 RT 98 ARCADE NY 14009 US		
	CARD NO:	XXXXXXXXXXXX8228	AUTH CODE:	022069
	NAME ON CARD:	DUANE R SCHMIDT		
	EXPIRES:	06/2021		
	SIGNATURE:			

REMARKS

This receipt was generated by the automated BLM Collections and Billing System and is a paper representation of a portion of the official electronic record contained therein.

UNITED STATES
DEPARTMENT OF THE INTERIOR
BUREAU OF LAND MANAGEMENT

419577

CREDIT CARD PAYMENT
For Mining Claim Maintenance Fee

☐ THIS IS A CHANGE OF ADDRESS

TELEPHONE SUBMISSION - ACCURACY OF THE BELOW INFORMATION IS THE RESPONSIBILITY OF THE CLAIMANT/OWNER

NAME DAVID RUDENICK
ADDRESS 2011 N MAIN STREET
CITY LUCAN STATE MN ZIP 56255
PHONE # 507 - 430-7966

SEND RECEIPT TO ☒ Above address
☐ Other (Include Name and Mailing Address):

AMC NUMBER

code 419577

CLAIM/SITE NAME

RUDY RIDGE

1 # of Claim/Site
x 155.00 Each
\$ 155 Total Charged DRG (INITIALS)

RECEIPT # 3647815

DATE STAMP

ENTERED
SEP 01 2016
BY: RAM

PHOENIX, ARIZONA

2016 AUG 31 A 10:11Z

RECEIVED
BLM AZ STATE OFFICE

***** FOR OFFICIAL USE ONLY *****

DATE _____ INITIALS _____ VERIFIED _____

United States Department of the Interior
Bureau of Land Management
 DIV OF LANDS, MINRLS & ENERGY
 ONE N CENTRAL AVE
 PHOENIX, AZ 85004 -4427
 Phone: 602-417-9200

Receipt

No: 3647815

Transaction #: 3751802	
Date of Transaction: 08/31/2016	
CUSTOMER:	
	DAVID RUDENICK 211 N MAIN LUCAN,MN 56255-1143 US

LINE #	QTY	DESCRIPTION	REMARKS	UNIT PRICE	TOTAL
1	1.00	LOCATABLE MINERALS / MINING CLAIMS- NOT NEW-UNADJUD,ONE AUTH NO. ONLY / MINING CLAIM MONEY RECEIVED CASES: AMC419577/\$155.00	2017 MAINT (1)	- n/a -	155.00
TOTAL:					\$155.00

PAYMENT INFORMATION			
NOTE: Items will appear on credit card statement as "Bureau of Land Mgmt CO".			
1	AMOUNT:	155.00	POSTMARKED: N/A
	TYPE:	CREDIT CARD	RECEIVED: 08/31/2016
	NAME:	RUDENICK, DAVID 211 N MAIN LUCAN MN 56255-1143 US	
	CARD NO:	XXXXXXXXXXXX7063	AUTH CODE: 128803
	NAME ON CARD:	DAVID RUDENICK	
	EXPIRES:	01/2019	
	SIGNATURE:		

REMARKS

This receipt was generated by the automated BLM Collections and Billing System and is a paper representation of a portion of the official electronic record contained therein.

419577

MAINTENANCE FEE PAYMENTClaimant Name: David RudenickAddress: 211 N. Main St.City: Lucan State: MV Zip: 56255Telephone: 507-430-7966E-mail address: David.Rudenick@gmail.comSignature: David Rudenick☐ Check here if this is a change of address.BLM
Date
Stamp

PHOENIX, ARIZONA

2015 AUG 25 P 2:37

RECEIVED
BLM PHOENIX OFFICE

LINE NO.	AMC NUMBER	CLAIM/SITE NAME	COUNTY RECORDER DATA (If available)	TWP	RNG	SEC
1	419577	Rudy Ridge		14	02 E	34
2						
3						
4						
5						
6						
7						
8						
9						
10						

List additional claims on Form MCF114.

Bureau of Land Management
Arizona State Office
www.blm.gov/az/No. of Claims: 1 x \$140 = \$155.00Check No: MD. Init. MD.Receipt No.: 3377467

For BLM Use Only

Form: MCF112
Revised July 2009

This form is available from the Arizona Department of Mines and Mineral Resources and may be reproduced.

ENTERED
AUG 28 2015
BY: RS

David Rudenick
211 N. Main St.
Lucan, MN. 56255

MINNEAPOLIS MN 553

20 AUG 2015 PM 7 L



RECEIVED
BEM AZ

2015 AUG 25 P 2:06

AZ. PHOENIX, ARIZONA
c/o Mining Dept.

Bureau of Land Management
One N. Central Ave
Phoenix, AZ. 85004-2203

85004442700



United States Department of the Interior
Bureau of Land Management
 LANDS/RECREATION & PLANNING
 ONE N CENTRAL AVE
 PHOENIX, AZ 85004 -2203
 Phone: 602-417-9200

Receipt

No: 3377467

Transaction #: 3475714	
Date of Transaction: 08/26/2015	
CUSTOMER:	
	DAVID RUDENICK 211 N MAIN LUCAN,MN 56255-1143 US

LINE #	QTY	DESCRIPTION	REMARKS	UNIT PRICE	TOTAL
1	1.00	LOCATABLE MINERALS / MINING CLAIMS- NOT NEW-UNADJUD,ONE AUTH NO. ONLY / MINING CLAIM MONEY RECEIVED CASES: AMC419577/\$155.00	MAINT FEE PYMNT - 1 2016	- n/a -	155.00
TOTAL:					\$155.00

PAYMENT INFORMATION			
1	AMOUNT:	155.00	POSTMARKED: 08/20/2015
	TYPE:	CHECK	RECEIVED: 08/25/2015
	CHECK NO:	50959513293	
	NAME:	RUDENIK, DAVID 211 N MAIN LUCAN MN 56255-1143 US	

REMARKS

This receipt was generated by the automated BLM Collections and Billing System and is a paper representation of a portion of the official electronic record contained therein.

UNITED STATES
DEPARTMENT OF THE INTERIOR
BUREAU OF LAND MANAGEMENT

419577

CREDIT CARD PAYMENT
For Mining Claim Maintenance Fee

ADDITIONAL PAYMENT

☐ THIS IS A CHANGE OF ADDRESS

TELEPHONE SUBMISSION - ACCURACY OF THE BELOW INFORMATION IS THE RESPONSIBILITY OF THE CLAIMANT/OWNER

NAME DAVID RUDENICK
ADDRESS 211 N. MAIN ST
CITY LUCAN STATE MN ZIP 56255
PHONE # 507 - 430 7966

SEND RECEIPT TO ☒ Above address
☐ Other (Include Name and Mailing Address):

AMC NUMBER

419577

CLAIM/SITE NAME

RUDY RIDGE

1 # of Claim/Site
x 155.00 Each
\$ 1500 Total Charged SC (INITIALS)

RECEIPT # 3117023

DATE STAMP

RECEIVED
M AZ STATE OFFICE
2014 AUG 29 A 10:43
PHOENIX, ARIZONA

***** FOR OFFICIAL USE ONLY *****

DATE _____

INITIALS

VERIFIED _____

ENTERED
SEP 4 2014
BY: AS

United States Department of the Interior
Bureau of Land Management
LANDS/RECREATION & PLANNING
ONE N CENTRAL AVE
PHOENIX, AZ 85004 -2203
Phone: 602-417-9200

Receipt

No: 3117023

Transaction #: 3208807	
Date of Transaction: 08/29/2014	
CUSTOMER:	
	DAVID RUDENICK 211 N MAIN LUCAN,MN 56255-1143 US

LINE #	QTY	DESCRIPTION	REMARKS	UNIT PRICE	TOTAL
1	1.00	LOCATABLE MINERALS / MINING CLAIMS-NOT NEW-UNADJUD,ONE AUTH NO. ONLY / MINING CLAIM MONEY RECEIVED CASES: AMC419577/\$15.00	ADDITIONAL PAYMENT MAINT (1) 2015	- n/a -	15.00
TOTAL:					\$15.00

PAYMENT INFORMATION				
NOTE: Items will appear on credit card statement as "Bureau of Land Mgmt CO".				
1	AMOUNT:	15.00	POSTMARKED:	N/A
	TYPE:	CREDIT CARD	RECEIVED:	08/28/2014
	NAME:	RUDENICK, DAVID 211 N MAIN LUCAN MN 56255-1143 US		
	CARD NO:	XXXXXXXXXXXX7063	AUTH CODE:	090700
	NAME ON CARD:	DAVID RUDENICK		
	EXPIRES:	12/2014		
	SIGNATURE:			

REMARKS

This receipt was generated by the automated BLM Collections and Billing System and is a paper representation of a portion of the official electronic record contained therein.

Amc 419577

MAINTENANCE FEE PAYMENT

Claimant Name: David Rudenick
 Address: 211 N. Main St.
 City: Lucan State: MN Zip: 56255
 Telephone: 507-430-7966
 E-mail address: David.Rudenick@gmail.com
 Signature: David Rudenick

owed \$15
Address Updated

BLM
Date
Stamp

RECEIVED
BLM AZ STATE OFFICE
2014 AUG 22 P 3:21
PHOENIX, ARIZONA

☐ Check here if this is a change of address.

LINE NO.	AMC NUMBER	CLAIM/SITE NAME	COUNTY RECORDER DATA (If available)	TWP	RNG	SEC
1	419577	Rudy Ridge		14	02 E	34
2						
3						
4						
5						
6						
7						
8						
9						
10						

ENTERED
 AC-682
 AUG 26 2014
 OWES \$15.00
 BY: FB

List additional claims on Form MCF114.

Bureau of Land Management
 Arizona State Office
www.blm.gov/az/

No. of Claims: 1 x \$140 = \$140.00
 Check No: M.O. Init. AA
 Receipt No.: 3110687
 For BLM Use Only

Form: MCF112
 Revised July 2009

This form is available from the Arizona Department of Mines and Mineral Resources and may be reproduced.

David Rudenick
211 N. Main St.
Lucan, MN. 56255

MINNEAPOLIS MN 553

20 AUG 2014 PM 6 L

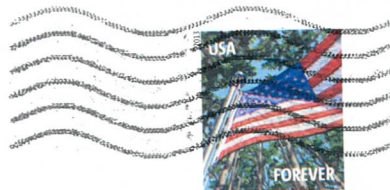

RECEIVED
BLM AZ STATE OFFICE

2014 AUG 22 P 3:21

PHOENIX, ARIZONA

Bureau of Land Management

One North Central Ave. Suite 800

Phoenix, AZ. 85004-4427

85004442700



United States Department of the Interior
Bureau of Land Management
 LANDS/RECREATION & PLANNING
 ONE N CENTRAL AVE
 PHOENIX, AZ 85004 -2203
 Phone: 602-417-9200

Receipt

No: 3110687

Transaction #: 3202386	
Date of Transaction: 08/25/2014	
CUSTOMER:	
	DAVID RUDENICK 211 N MAIN LUCAN,MN 56255-1143 US

LINE #	QTY	DESCRIPTION	REMARKS	UNIT PRICE	TOTAL
1	1.00	LOCATABLE MINERALS / MINING CLAIMS- NOT NEW-UNADJUD,ONE AUTH NO. ONLY / MINING CLAIM MONEY RECEIVED CASES: AMC419577/\$140.00	MAINT FEE PYMNT (1) 2015	- n/a -	140.00
TOTAL:					\$140.00

PAYMENT INFORMATION			
1	AMOUNT:	140.00	POSTMARKED: 08/20/2014
	TYPE:	CHECK	RECEIVED: 08/22/2014
	CHECK NO:	50938316684	
	NAME:	RUDENICK, DAVID 211 N MAIN LUCAN MN 56255-1143 US	

REMARKS
OWES \$15.00

This receipt was generated by the automated BLM Collections and Billing System and is a paper representation of a portion of the official electronic record contained therein.

419577

MAINTENANCE FEE PAYMENT

Claimant Name: Larry Raddon
 Address: 2460 E. Cottonwood St.
 City: Cottonwood State: AZ Zip: 86326
 Telephone: 928-300-0206
 E-mail address: david.rudenick@gmail.com
 Signature: David Rudenick for Larry Raddon

☐ Check here if this is a change of address.

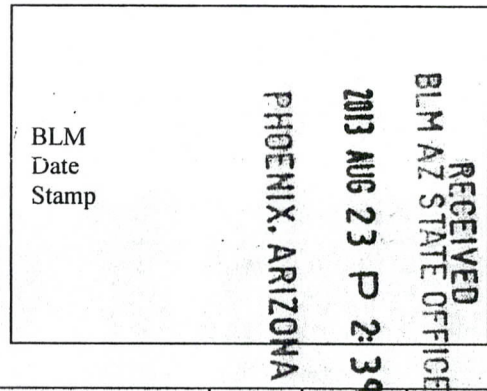

LINE NO.	AMC NUMBER	CLAIM/SITE NAME	COUNTY RECORDER DATA (If available)	TWP	RNG	SEC
1	419577	Rudy Ridge	2012 0067543	14 N	02 E	34
2						
3						
4						
5						
6						
7						
8						
9						
10						

List additional claims on Form MCF114.

Bureau of Land Management
 Arizona State Office
www.blm.gov/az/

No. of Claims: 1 x \$140 = \$140.00
 Check No.: M.O. Init. ACH
 Receipt No.: 28264175
 For BLM Use Only

Form: MCF112
 Revised July 2009

This form is available from the Arizona Department of Mines and Mineral Resources and may be reproduced.

ENTERED
 AUG 30 2013
 BY: RS

Larry Raddon
2460 E. Cottonwood St.
Cottonwood, AZ. 86326

SAINT CLOUD MN 563

21 AUG 2013 PM 1 T



B.L.M.

ONE NORTH CENTRAL

PHOENIX, ARIZONA

85004-4427

PHOENIX, ARIZONA

2013 AUG 23 P 2:39

BLM AZ STATES OFFICE

RECEIVED
00
STATE

65004+4427



United States Department of the Interior
Bureau of Land Management
LANDS/RECREATION & PLANNING
ONE N CENTRAL AVE
PHOENIX, AZ 85004 -2203
Phone: 602-417-9200

Receipt

No: 2864175

Transaction #: 2950075	
Date of Transaction: 08/26/2013	
CUSTOMER:	
	LARRY RADDON 2460 E COTTONWOOD ST COTTONWOOD, AZ 86326-5333 US

LINE #	QTY	DESCRIPTION	REMARKS	UNIT PRICE	TOTAL
1	1.00	LOCATABLE MINERALS / MINING CLAIMS- NOT NEW-UNADJUD, ONE AUTH NO. ONLY / MINING CLAIM MONEY RECEIVED CASES: AMC419577/\$140.00	MAINT FEE PYMNT (1) 2014	- n/a -	140.00
TOTAL:					\$140.00

PAYMENT INFORMATION				
1	AMOUNT:	140.00	POSTMARKED:	08/21/2013
	TYPE:	CHECK	RECEIVED:	08/23/2013
	CHECK NO:	50573118611		
	NAME:	RADDON, LARRY 2460 E COTTONWOOD ST COTTONWOOD AZ 86326-5333 US		

REMARKS

This receipt was generated by the automated BLM Collections and Billing System and is a paper representation of a portion of the official electronic record contained therein.

NOTICE!!

These documents have been scanned!

Do not place un-scanned documents beneath this notice!

Do not remove this notice from this file!

GPO Jacket No. 560-102
Print Order 61540
Rise Business Services, LLC
Job=AZ15 5/13/2019



Box Number= AZ15043



Claim Begin-End: AMC419577-AMC419577

6 Location Notices-Amendments and Supporting Documents



AZ15043-16

AMC418628-AMC420131

MINING CLAIM STATUS REPORT

DATA
ENTERED

18

JAN 16 2013

MTP Checked by AR

GEO Checked by AR

LEAD SERIAL NUMBER

AMC

419577

thru

AMC

OF CLAIMS & TYPE

1 LODE
PLACER
ASSOCIATION PLACER
MILL SITE
TUNNEL SITE

CHARGES

Location Fee @ \$34 = \$ 34
Processing Fee @ \$15 = \$ 15
Maintenance Fee @ \$140 = \$ 140
Overage (+) \$
Shortage (-) \$
Other Fees \$

TOTAL \$ 189

TOTAL CLAIM ACREAGE? 20

OF LOCATORS? 1

DOCUMENTS RECEIVED VIA -

Over-the-Counter ☒ Mail ☐

TIMELY FILED?

Yes ☒ No ☐

LEGAL DESCRIPTION -

T 14N R 2E SEC 34
T R SEC
T R SEC
T R SEC

BLM ☐ FOREST SERVICE ☐ PRESOTT SUBJ TO PL 359: Yes ☐ No ☐

WILDERNESS AREA: No ☐ Yes ☐

SPLIT ESTATE - N/A ☐ SX ☐ PX ☐ SRHA ☐ OTHER ☐

Proper Notice Filed if Located on SHRA Lands? N/A ☐ Yes ☐ No ☐

RECONVEYED MINERALS ON BLM LANDS REQUIRE OPENING ORDERS FROM 1944 TO 1993 -

Open to Entry on: N/A ☐

COMMENTS/STATUS - VOID ☐ PARTIALLY VOID ☐ PVT MINERALS ☐ WITHDRAWN LANDS ☐

OTHER ☐

Claimant acknowledges that portions of the following claims(s) site(s) may be void or voidable.

Printed Name of Claimant

Signature of Claimant

***** FINAL ADJUDICATION *****

DATE 6-10-13

INITIALS RE

LOCATION NOTICE FOR LODE MINING CLAIM

NOTICE IS HEREBY GIVEN that the Rudy Ridge
 _____ lode mining claim has been located
 by Larry Raddon whose current mailing
 address is 2460 East Cottonwood St.
Cottonwood, AZ. 86326

BLM
Date
Stamp

RECEIVED
B.L.M. AZ STATE OFFICE
2012 NOV 30 P 12:39
PHOENIX, AZ

The general course of this claim is North to South and it is situated in Yavapai
 County, Arizona. This claim is 1500 feet in length and 600 feet in width. This claim runs
 from the location monument on which this location notice is posted approximately 300 feet in a
east direction to the right end line and 300 feet in a west direction to the
left end line. This claim is marked by six monuments, one at each corner and one at the center of each
 end line of the claim.

The location monument on which this notice is posted is situated within Section 34, Township 14
N, Range 02 E, Gila Salt River Base and Meridian, Arizona and this claim encompasses portions
 of the following quarter section (s), section (s), Township (s) and Range (s) SE 1/4, SW 1/4, NE 1/4 /
SW 1/4, SE 1/4, NE 1/4 / NE 1/4, NW 1/4, SE 1/4 / NW 1/4, NE 1/4, SE 1/4 /
 Gila Salt River Base and Meridian, Arizona. SE 1/4, NW 1/4, SE 1/4 / SW 1/4, NE 1/4, SE 1/4

The locality of this claim with reference to some natural object or permanent monument and additional information
 (if any) concerning its locality are as follows: Center of intersection Old Cherry Rd. and
FSR 531, go NE along FSR 531 1050 ft. to dry wash creek. Center
of dry wash creek and FSR 531 go 134 ft N 70° W to gray conduit pipe.

DATED AND POSTED on the ground this 24 day of November, 2012. Go 125 ft N 30° W

LOCATOR (s) Larry Raddon to location
 monument A.

Entered
2 New IDs
No addresses given
So I used the address
listed for L. Raddon.
PA 11/16/13
 x Douglas R. Schmidt Douglas R. Schmidt
 x David Rudenick David Rudenick

Form MCF100
Revised July 2005

This form is available from the Arizona Department of Mines & Mineral Resources and may be reproduced.

ANCH 19577

From location monument A go 300 ft. $S 75^{\circ} W$ to corner marker B. Go 1500 ft $N 15^{\circ} W$ to corner marker C. Go 300 ft $N 75^{\circ} E$ to end line center marker D. Continue 300 ft. in same direction to corner marker E. Go 1500 ft. $S 15^{\circ} E$ to corner marker F. Go 300 ft. $S 75^{\circ} W$ to location monument A.

MINING CLAIM MAP

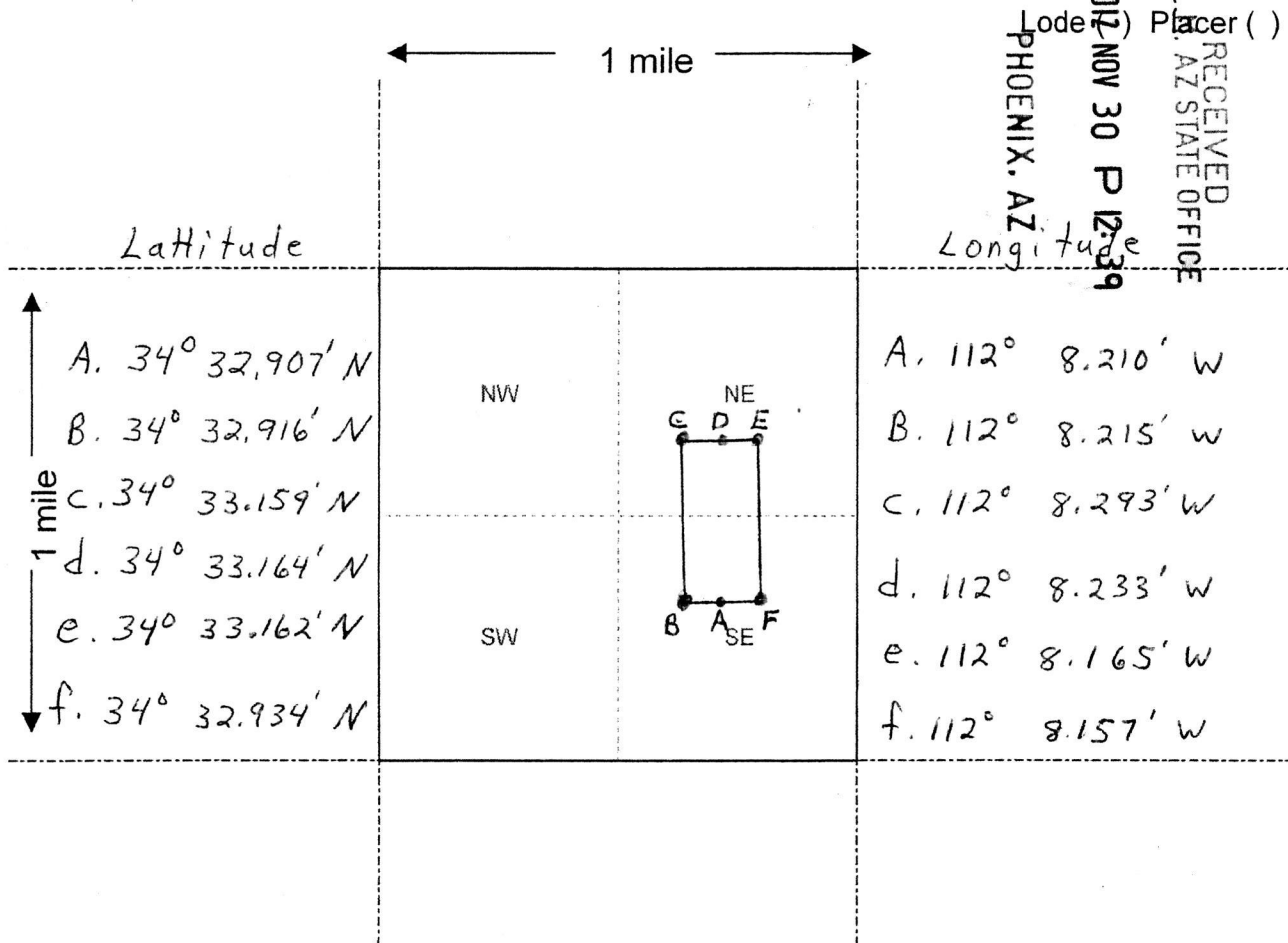

Scale: 1" = 2000 feet



1. The above map depicts the Rudy Ridge mining claim, which is located in Section (s) 34, Township 14 N, Range 02 E, Gila and Salt River Base and Meridian, Yavapai County, Arizona.

2. The type of corner and location monuments used are as follows: location monument - 4x4 corner and end line monuments - 2x3 wood

3. The bearings and distances in degrees and feet between claim corners are as depicted on the map.

Form MCF100a
Revised July 2005

This form is available from the Arizona Department of Mines & Mineral Resources and may be reproduced.

AIIC41957,7

RUN TIME: 12:37 PM

DEPARTMENT OF INTERIOR
BUREAU OF LAND MANAGEMENT

RUN DATE: 11/30/2012
Page 1 of 1

Input Parameters for Geographic Report with Land

System Id = CR

Admin State = AZ

Geo State =

Casetype Begins With

Case Disp Txt = AUTHORIZED, CANCELLED, EXPIRED, PENDING, REJECTED, RELINQUISHED, VOID, WITHDRAWN

Mer Twp Rng = 14 0140N 0020E

Section = 034, 999

Mtrs =

Commodity =

Commodity Txt =

Pending Org =

Pend Org Decode =

Total Rows Returned: 0

NO WARRANTY IS MADE BY BLM FOR USE OF THE DATA
FOR PURPOSES NOT INTENDED BY BLM

RUN TIME: 12:37 PM

DEPARTMENT OF INTERIOR
BUREAU OF LAND MANAGEMENT

RUN DATE: 11/30/2012
Page 1 of 1

Input Parameters for Geographic Report with Land

System Id = CR

Admin State = AZ

Geo State =

Casetype Begins With

Case Disp Txt = AUTHORIZED, CANCELLED, EXPIRED, PENDING, REJECTED, RELINQUISHED, VOID, WITHDRAWN

Mer Twp Rng = 14 0140N 0020E

Section = 034, 999

Mtrs =

Commodity =

Commodity Txt =

Pending Org =

Pend Org Decode =

Total Rows Returned: 0

NO WARRANTY IS MADE BY BLM FOR USE OF THE DATA
FOR PURPOSES NOT INTENDED BY BLM

